BUREAU/AGENCY: BUREAU OF PLANT INDUSTRY

ISSUANCE OF DOMESTIC PLANT QUARANTINE PERMIT

FLOW PROCESS (PROCEDURAL DETAILS)

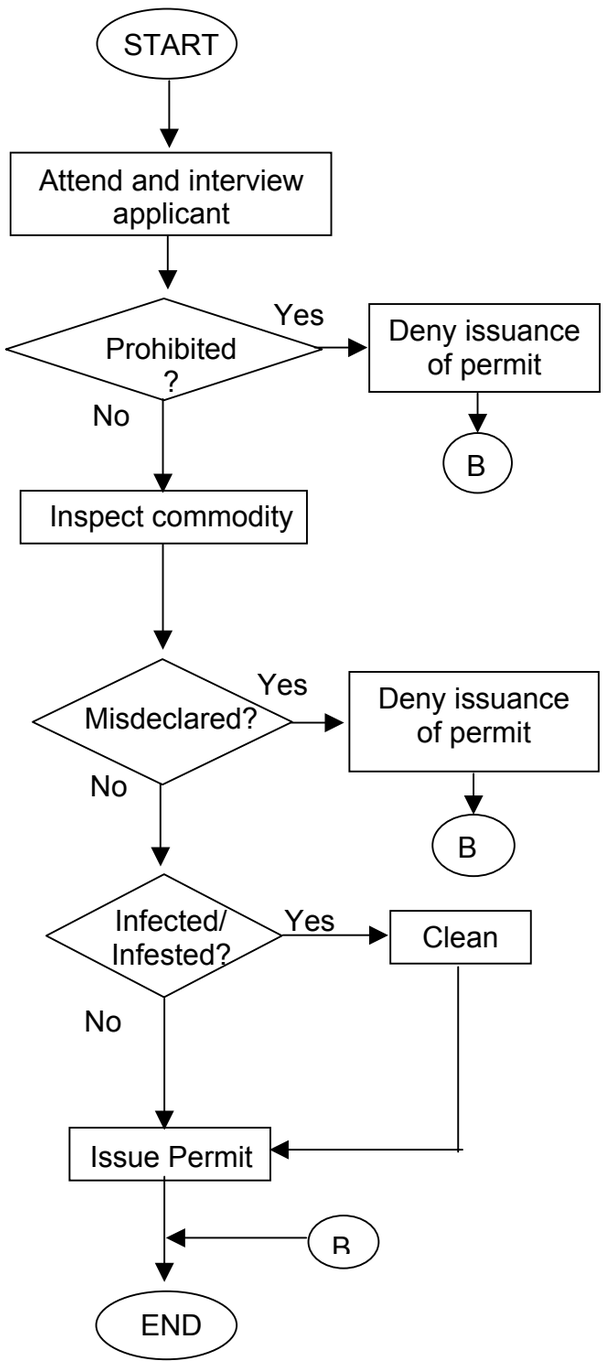

PERSON RESPONSIBLE	DETAILS
PQ Officer/ Clerk	• No application form • Information on Permit to be issued is recorded on a logbook.
PQ Officer	Refer to list of Administrative Orders (AOs)
PQ Officer	• Visual observation for infestation (Refer to technical references) • Misdeclarations are identified
PQ Officer	• Deny only prohibited commodi-ties • Intercepted commodities are recorded
PQ Officer	• Cleaning through removal of infected/ infested plant parts. • If plants are showing visible virus infection (symptoms), reject infected plant and deny permit issuance.
PQ Officer	• Permit (BPI "Q" Form No. 12) is only issued to uninfected plants • PQ Officer sign the permit • Dry seal is affixed at the lower left-side of the permit